

Proposed Building Plot (0.136Ha or thereby)

LANDSCAPING
All landscaping works to take place during the first suitable planting season after building works are complete.

FENCES
New fences to be provided to new boundaries. New fences to be post and wire fences with stock proof mesh provided to fences adjacent to open fields.

HEDGEROW AND TREE PLANTING
New trees & hedges to be planted within proposed building plot using mix and rural species to Eastern and Southern boundaries of site consisting of the following plant mix:

- 25 British Rowan - Silver Birch Height 2.5m
- 25 British Rowan - Silver Birch Height 2.5m
- 25 Ash - Camponotus - Field Maple Height 2.5m
- 10 Malus - Spiraea - Crab Apple Height 2.5m
- 8 Amelanchier - Hawthorn Height 3.0m
- 100 Cotoneaster horizontal - Hawthorn Height 1.2m
- 80 Cornus - Prunella - Common Hazel Height 1.2m
- 60 British Rowan - Red Cherry Height 1.5m
- 50 Quercus Robur - English Oak Height 10m
- 50 European Hornbeam - Height 12m
- 4 Hedera - Ivy Height 2.5m
- 1 Juniper Height 1.5m

Reproduced from the Ordnance Survey 1:2500 scale map with the permission of the controller of Her Majesty's Stationery Office
CROWN COPYRIGHT RESERVED
Licence No. EE 751987

Revision Description By Date

Proposed Building Plot
Land East of Keledon
Ednam

Location Plan

Scale: 1:500, Size: A1, Date: Nov 2017, Drawn: PG, Checked:

AITKEN TURNBULL ARCHITECTS
9 Bridge Place
Glasgow
G1 1SN



01896 752760
aitken@aitken-turnbull.co.uk
www.aitken-turnbull.co.uk

Project No: AT3007 Drawing No: PP-01

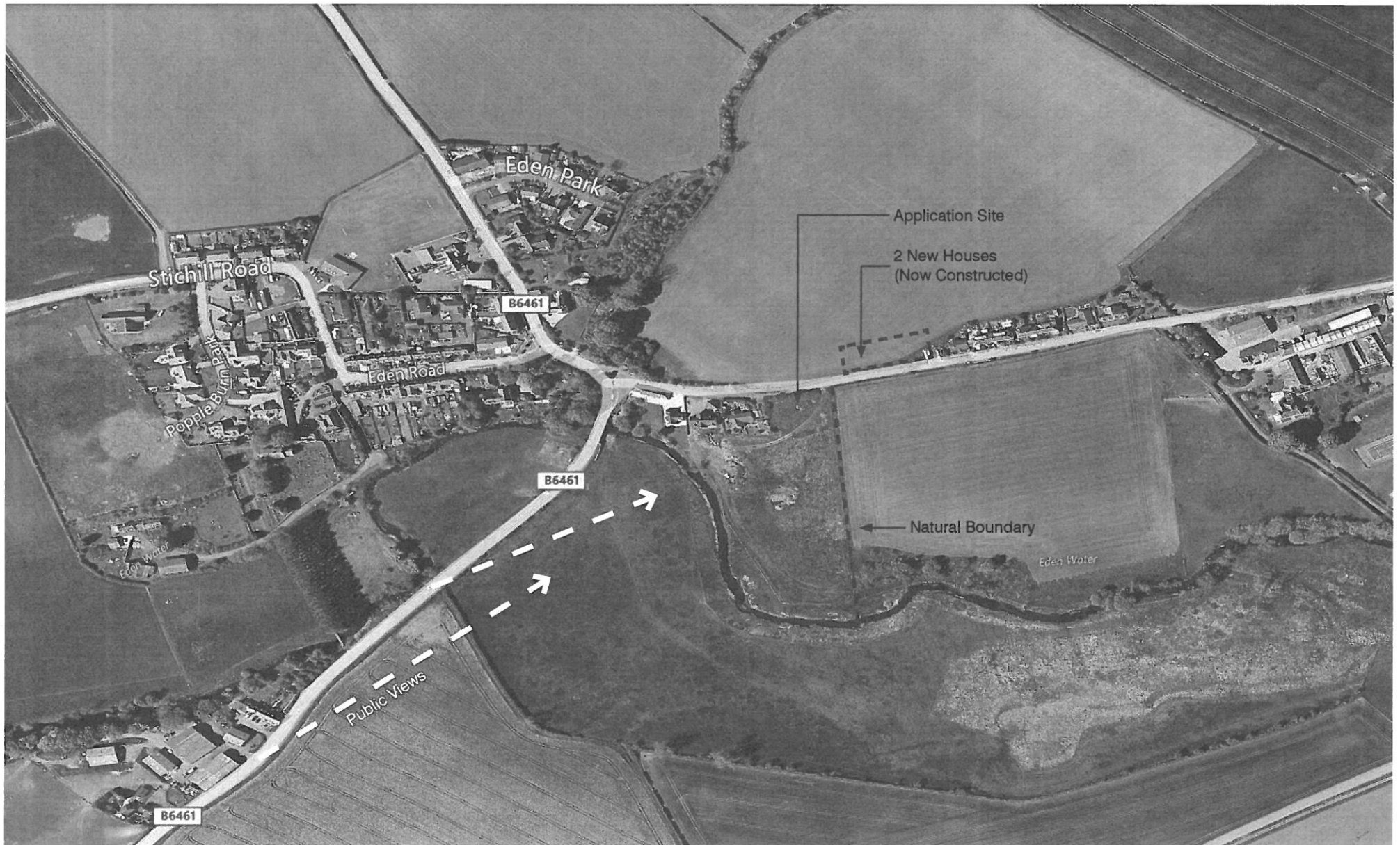

Appendix 3

Public View looking North
(Prior to neighbouring housing being constructed)

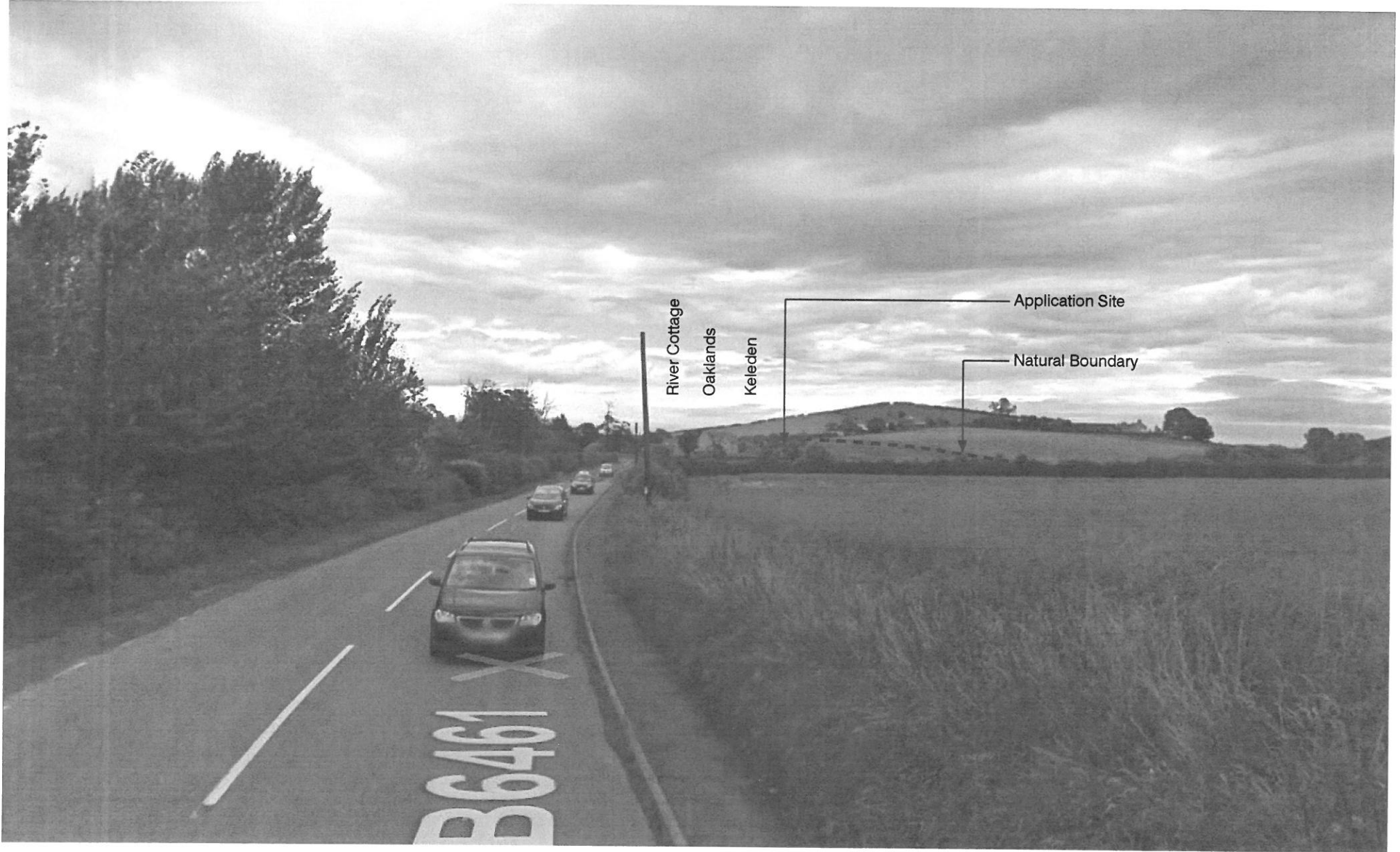

Public View looking North
(Post neighbouring housing being constructed)



Appendix 5

New Boundary Planting Since Last Application



View to access site from B6461



Boundary planting to southern edge
(Leylandii Conifers)



Boundary planting to eastern edge
(Crataegus Monogyna - Hawthorn; Corylus Avellana -
Common hazel)

